

+NOTICE!!

These documents have been scanned!

Do not place un-scanned documents beneath this notice!

Do not remove this notice from this file!

GPO Jacket No. 560-102
Print Order 61549
Rise Business Services, LLC
Job=AZ15 1/8/2020



Box Number= AZ15283



Claim Begin-End: AMC457156-AMC457156

1 Initial Receipt



AZ15283-27

AMC458525-AMC458783

United States Department of the Interior
Bureau of Land Management
 DIV OF LANDS, MINRLS & ENERGY
 ONE N CENTRAL AVE
 PHOENIX, AZ 85004 -4427
 Phone: 602-417-9200

Receipt	
No:	4579611

Transaction #: 4701182	
Date of Transaction: 10/09/2019	
CUSTOMER:	
JOSHUA MARTINDALE 605 N TROUTMAN ST KEWANNA,IN 46939-9771 US	

ENTERED
 OCT 23 2019
 BY: *R. [Signature]*

LINE #	QTY	DESCRIPTION	REMARKS	UNIT PRICE	TOTAL
1	1.00	LOCATABLE MINERALS / MINING CLAIMS-NEW,UNADJUD, ONE OR MORE AUTH NOS / NEW MINING CLAIM PROCESSING FEE CASES: AMC457156/\$20.00		- n/a -	20.00
2	1.00	LOCATABLE MINERALS / MINING CLAIMS-NEW,UNADJUD, ONE OR MORE AUTH NOS / NEW MINING CLAIMS LOCATION FEE CASES: AMC457156/\$37.00		- n/a -	37.00
3	1.00	LOCATABLE MINERALS / MINING CLAIMS-NEW,UNADJUD, ONE OR MORE AUTH NOS / NEW MINING CLAIMS MAINTENANCE FEE CASES: AMC457156/\$155.00		- n/a -	155.00
TOTAL:					\$212.00

PAYMENT INFORMATION			
1	AMOUNT:	212.00	POSTMARKED: N/A
	TYPE:	CHECK	RECEIVED: 10/09/2019
	CHECK NO:	1811	
	NAME:	MARTINDALE, JOSHUA 605 N TROUTMAN ST KEWANNA IN 46939-9771 US	

REMARKS

This receipt was generated by the automated BLM Collections and Billing System and is a paper representation of a portion of the official electronic record contained therein.

Transfer complete

United States Department of the Interior
Bureau of Land Management
DIV OF LANDS, MINRLS & ENERGY
ONE N CENTRAL AVE
PHOENIX, AZ 85004 -4427
Phone: 602-417-9200

Receipt	
No:	4711276

Transaction #: 4836034
Date of Transaction: 03/10/2020

CUSTOMER:	
JOSHUA MARTINDALE 605 N TROUTMAN ST KEWANNA, IN 46939-9771 US	

LINE #	QTY	DESCRIPTION	REMARKS	UNIT PRICE	TOTAL
1	1.00	LOCATABLE MINERALS / MINING CLAIMS- NOT NEW-UNADJUD, ONE AUTH NO. ONLY / MINING CLAIM MONEY RECEIVED CASES: AMC457156/\$13.00	ADDL FEES OWED/1	- n/a -	13.00
TOTAL:					\$13.00

PAYMENT INFORMATION			
NOTE: Items will appear on credit card statement as "Bureau of Land Mgmt CO".			
1	AMOUNT:	13.00	POSTMARKED: N/A
	TYPE:	CREDIT CARD	RECEIVED: 03/10/2020
	NAME:	MARTINDALE, JOSHUA 605 N TROUTMAN ST KEWANNA IN 46939-9771 US	
	CARD NO:	XXXXXXXXXXXX5423	AUTH CODE: 07249C
	NAME ON CARD:	JOSHUA MARTINDALE	
	SIGNATURE:	OVER THE PHONE	

REMARKS
<i>ATTN: REANN</i>

This receipt was generated by the automated BLM Collections and Billing System and is a paper representation of a portion of the official electronic record contained therein.

*\$10 - maint.
\$3 - Loc fee*

Login ID2450
Entry Date03/13/2020
Total Amount\$10.00

Original Order Items

Line	Order#	AuthNos	TransDate	Action	Amount	CostCtr	R Org	BPD Year	Fund
1	4836034	AMC457156	03/10/2020	MINING CLAIM MONEY RECEIVED	\$13.00	LLAZ920000	LLAZ920000	2020	XXXL6500

Order Items To Be Generated for Transfer

Line	Order#	AuthNos	TransDate	Action	Amount	CostCtr	R Org	BPD Year	Fund
1	4836034	AMC457156	3/13/2020	MINING CLAIM MONEY RECEIVED	\$-10.00	LLAZ920000	LLAZ920000	2020	XX
2	4836034	AMC457156	3/13/2020	NEW MINING CLAIMS MAINTENANCE FEE	\$10.00	LLAZ920000	LLAZ920000	2020	20X

Login ID 2450
Entry Date 03/13/2020
Total Amount \$3.00

Original Order Items

Line	Order#	AuthNos	TransDate	Action	Amount	CostCtr	R Org	BPD Year	Fund
1	4836034	AMC457156	03/10/2020	MINING CLAIM MONEY RECEIVED	\$13.00	LLAZ920000	LLAZ920000	2020	XXXL6500

Order Items To Be Generated for Transfer

Line	Order#	AuthNos	TransDate	Action	Amount	CostCtr	R Org	BPD Year	Fund
1	4836034	AMC457156	3/13/2020	MINING CLAIM MONEY RECEIVED	\$-3.00	LLAZ920000	LLAZ920000	2020	XXXL6500
2	4836034	AMC457156	3/13/2020	NEW MINING CLAIMS LOCATION FEE	\$3.00	LLAZ920000	LLAZ920000	2020	20XL110

NOTICE!!

These documents have been scanned!

Do not place un-scanned documents beneath this notice!

Do not remove this notice from this file!

GPO Jacket No. 560-102
Print Order 61549
Rise Business Services, LLC
Job=AZ15 1/8/2020



Box Number= AZ15283



Claim Begin-End: AMC457156-AMC457156

2 Correspondence

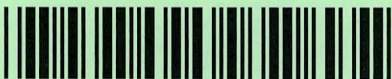

AZ15283-27

AMC458525-AMC458783

**NO
DOCUMENTS
FOUND**

NO DOCUMENTS FOUND
NO DOCUMENTS FOUND

NOTICE!!

These documents have been scanned!

Do not place un-scanned documents beneath this notice!

Do not remove this notice from this file!

GPO Jacket No. 560-102
Print Order 61549
Rise Business Services, LLC
Job=AZ15 1/8/2020



Box Number= AZ15283



Claim Begin-End: AMC457156-AMC457156

3 Transfers



AZ15283-27

AMC458525-AMC458783

**NO
DOCUMENTS
FOUND**

NO DOCUMENTS FOUND
NO DOCUMENTS FOUND

NOTICE!!

These documents have been scanned!

Do not place un-scanned documents beneath this notice!

Do not remove this notice from this file!

GPO Jacket No. 560-102
Print Order 61549
Rise Business Services, LLC
Job=AZ15 1/8/2020



Box Number= AZ15283



Claim Begin-End: AMC457156-AMC457156

4 Annual Filings



AZ15283-27

AMC458525-AMC458783

**NO
DOCUMENTS
FOUND**

NO DOCUMENTS FOUND
NO DOCUMENTS FOUND

NOTICE!!

These documents have been scanned!

Do not place un-scanned documents beneath this notice!

Do not remove this notice from this file!

GPO Jacket No. 560-102
Print Order 61549
Rise Business Services, LLC
Job=AZ15 1/8/2020



Box Number= AZ15283



Claim Begin-End: AMC457156-AMC457156

5 Miscellaneous

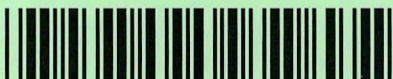

AZ15283-27

AMC458525-AMC458783

**NO
DOCUMENTS
FOUND**

NO DOCUMENTS FOUND
NO DOCUMENTS FOUND

NOTICE!!

These documents have been scanned!

Do not place un-scanned documents beneath this notice!

Do not remove this notice from this file!

GPO Jacket No. 560-102
Print Order 61549
Rise Business Services, LLC
Job=AZ15 1/8/2020



Box Number= AZ15283



Claim Begin-End: AMC457156-AMC457156

6 Location Notices-Amendments and Supporting Documents



AZ15283-27

AMC458525-AMC458783

MINING CLAIM STATUS REPORT

Data Entered: 10/23/19 Rom

MTP Checked By: 10/23/19 Rom

GEO Checked By: 10/23/19 Rom

LEAD SERIAL NUMBER: AMC 457154 thru AMC _____

NUMBER OF CLAIMS & TYPE:

1 LODE
____ PLACER
____ ASSOCIATION PLACER
____ MILL SITE
____ TUNNEL SITE

CHARGES:

Processing Fee @ \$20 = \$ 20
Location Fee @ \$40 = \$ 37
Maintenance Fee @ \$165 = \$ 155
Add'l Maint Fee for Assoc Placer = \$ _____
SUBTOTAL \$ _____
Other Fees \$ _____
Other Fees \$ _____
TOTAL \$ 212

TOTAL ACREAGE: _____ Per Claim
(Placer Only)

NUMBER OF LOCATORS: _____

DOCUMENTS RECEIVED VIA: Over-the-Counter [] Mail [] **TIMELY FILED:** Yes [] No []

LEGAL DESCRIPTION: T 45 R 30E SEC 21
T _____ R _____ SEC _____
T _____ R _____ SEC _____
T _____ R _____ SEC _____
T _____ R _____ SEC _____

BLM [] FOREST SERVICE [] _____ SUBJ TO PL 359: Yes [] No []
WILDERNESS AREA [] _____

SPLIT ESTATE: N/A [] SX [] PX [] OTHER [] _____
SRHA [] Was proper Notice filed if located on SHRA Land? Yes [] No []

RECONVEYED MINERALS ON BLM LAND REQUIRE OPENING ORDER FROM 1944 TO 1993:
Open to Entry On _____ N/A []

COMMENTS/STATUS: VOID [] PARTIALLY VOID [] PVT MINERALS [] WITHDRAWN LANDS []
OTHER [] _____

#13 Short money - full

[] Claimant acknowledges that portions of the following claim(s) site(s) may be void or voidable.

Printed Name of Claimant _____ Signature of Claimant _____

*****FINAL ADJUDICATION*****

DATE _____ INITIALS _____

AMC457156

When Recorded Return To:

Joshua Martindale
605 North Troutman St
Kewanna, IN 46939

LOCATION NOTICE FOR LODE MINING CLAIM

Amendment BLM Serial # _____

NOTICE IS HEREBY GIVEN that the Starry Night

_____ lode mining claim has been located

by Joshua Martindale whose current mailing
address is 605 North Troutman St
Kewanna, IN 46939

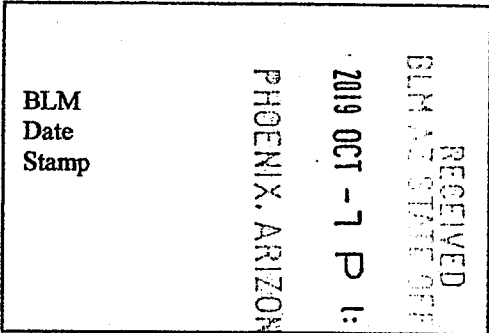

The general course of this claim is North - South and it is situated in Greenlee
County, Arizona. This claim is 1500 feet in length and 600 feet in width.

20.66 Total Claim Acreage. This claim runs from the location monument on which this location notice
is posted on the centerline of the claim approximately 25 feet in a South direction to the South
end line and 300 feet in a East direction to the East end line. This claim is marked by six
monuments, one at each corner and one at the center of each end line of the claim.

The location monument on which this notice is posted is situated within Section 21, Township 4
S, Range 30 E, Gila Salt River Base and Meridian, Arizona and this claim encompasses portions
of the following quarter section(s), section(s), Township(s) and Range(s) NE 1/4 of Section 21 and
SE 1/4 of Section 16, T 4 S, R 30 E

Gila Salt River Base and Meridian, Arizona.

The locality of this claim with reference to some natural object or permanent monument and additional information
(if any) concerning its locality are as follows: 1,500' W of and 1,300' S of the NE Section corner
of Section 21, T 4 S, R 30 E

_____ The above information is shown on the attached map.

DATED AND POSTED on the ground this 23rd day of September, 2019.

LOCATOR(s) AGENT

Print Name(s) Joshua Martindale

Signature(s) _____

Form MCF100
Revised July 2014

AMC457156

MINING CLAIM MAP

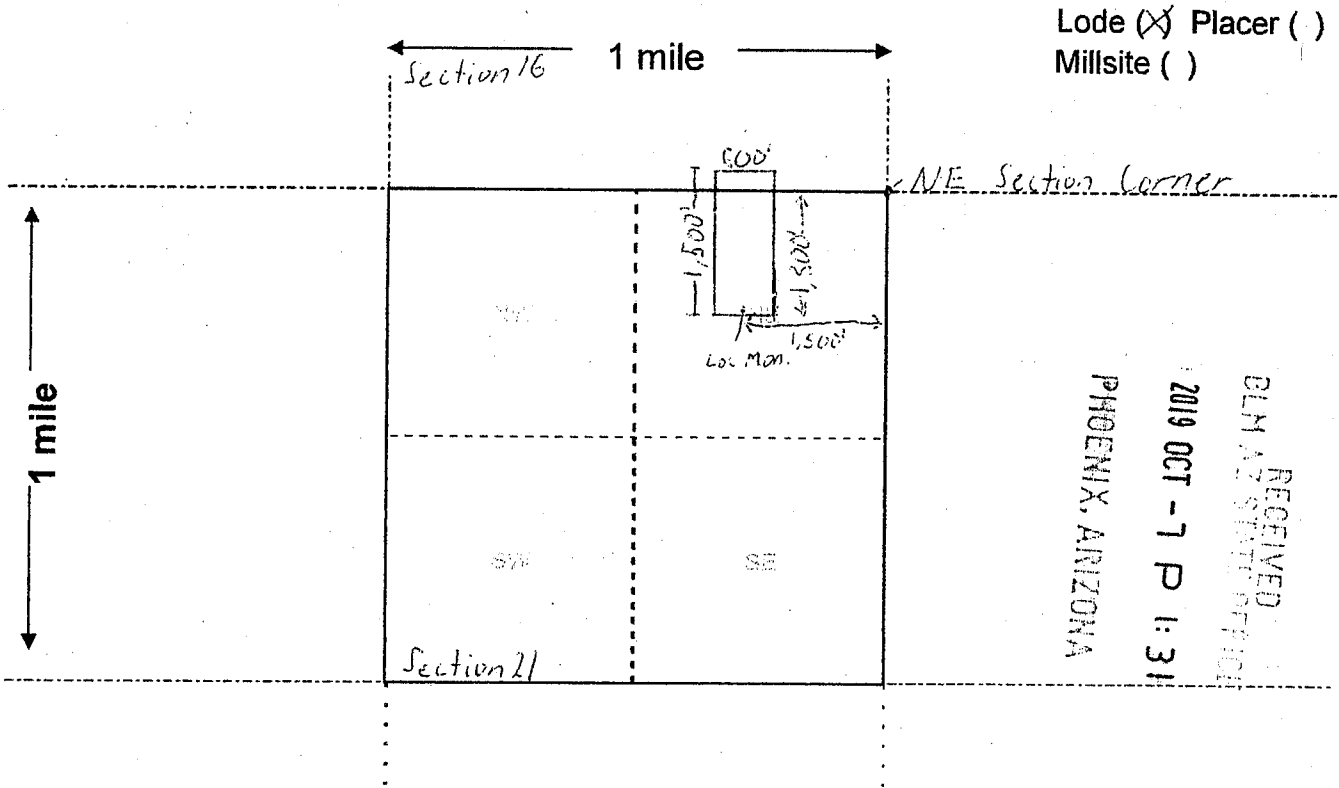

Lode (X) Placer ()
Millsite ()

RECEIVED
BLM AZ STATE OFFICE
2019 OCT -7 P 1:31
PHOENIX, ARIZONA

Scale: 1" = 2000 feet



1. The above map depicts the Starry Night mining claim, which is located in Section (s) 21 and 16, Township 4 S, Range 30 E, Gila and Salt River Base and Meridian, Greenlee County, Arizona. Total claim acreage is 20.66

2. The type of corner and location monuments used are as follows: 2x2x4 Wooden Posts With Inscribed Metal Tags

3. The bearings and distances in degrees and feet between claim corners and to a public land survey monument are as depicted on the map.

4. If the claim is a placer or millsite claim with exterior limits conforming to legal subdivisions of the public survey, provide a legal description of the claim _____

Form MCF100a
Revised July 2014



LR2000 Internal

CR Geographic Report with Land

Download User Guide (pdf)

Purpose: This report produces a geographic listing of case information based on retrieval by Meridian/Township/Range. This report format will display the case type, case disposition, meridian, township, range, section, survey type, survey number, surface management agency, pending actions, serial number, and total case acres.

To refresh the query, do a **Ctrl-R**. It resets the page and clears any criteria fields that may have entries.



No Results

The specified criteria didn't result in any data. This is often caused by applying filters and/or selection steps that are too restrictive or that contain incorrect values. Please check your analysis filters and selection steps, and try again. The filters or selection steps currently being applied are shown below.

Filters

Disposition is equal to **AUTHORIZED, CANCELLED, EXPIRED, PENDING, REJECTED, RELINQUISHED, WITHDRAWN**

and Meridian Township Range Section is equal to **14 0040S 0300E 021**

and Admin State is equal to **AZ**

PARTIALLY SURVEYED TOWNSHIP 4 SOUTH RANGE 30 EAST OF THE GILA AND SALT RIVER MERIDIAN, ARIZONA

AMENDED PROTRACTOR DIAGRAM OFFICIALLY FILED 8/11/1998

GREENLEE COUNTY
SAFFORD FIELD OFFICE

STATUS OF PUBLIC DOMAIN
LAND AND MINERAL TITLES
AND ACQUIRED LANDS

MS 4224 A
486.855
11168.35
D/C



INDEX TO SEGREGATED TRACTS				
TRACT NO	ORIGINAL SURVEY			
	T	R	SEC	SUBDIVISION

FOR ORDERS AFFECTING DISPOSAL OR USE OF UNIDENTIFIED LANDS WITHDRAWN FOR CLASSIFICATION, MINERALS, WATER AND/OR OTHER PUBLIC PURPOSES, REFER TO INDEX OF MISCELLANEOUS DOCUMENTS.

- MDS 848 NW
- 849 SW
- A 8197 KGRA - CLIFTON
- Sec 19: SW1/4SE1/4, S1/2SE1/4SE1/4
- Sec 20: SW1/4
- Sec 29: W1/2, W1/2SE1/4
- Sec 30: N1/2NE1/4, SE1/4NE1/4, NE1/4SE1/4

Lot 33°01'59"N
Long 109°11'20"W

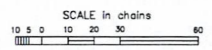

WARNING STATEMENT
This plot is the Bureau's Record of Title, and should be used only as a graphic display of the township survey data. Records herein do not reflect title changes which may have been effected by lateral movements of lines or other bodies of water. Refer to the cadastral surveys for official survey information.

CURRENT TO	JK	GSR Mer
4-27-2010	ACAD	T 4 S
		R 30 E

M Joshua Martindale
605 N. Troutman St.
Kewanna, IN 46939

FT. WAYNE IN 468

01 OCT 2019 PM 5 T

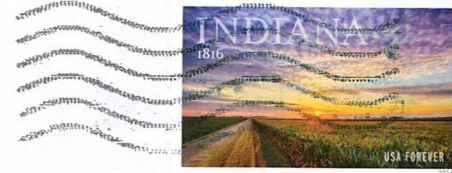

RECEIVED
BLM AZ STATE OFFICE

2019 OCT -7 P 1:31

PHOENIX, ARIZONA

U.S. Dept. of Interior BLM
One North Central Ave. Suite 800
Phoenix, AZ 85004

9500484427

